



**COMMUNITY LAND AND RECREATION BOARD**

Regular Meeting (#25-xxx) Agenda  
CITY OF PARKVILLE, MISSOURI  
Wednesday, February 11, 2026 6:00 PM  
City Hall Board Room

**1. CALL TO ORDER**

- A. Adam Zink  
Linda Arnold  
Michelle Flamm  
Steven Sturgess  
Dana Laiben  
Amanda Blackwood  
Nathan Askren  
Robert Unger  
Evan Maxon  
Phillip Wassmer (Liaison)

**2. CITIZEN INPUT**

**3. CONSENT AGENDA**

- A. Approve the minutes for the January 14, 2026, regular meeting

**4. ACTION AGENDA**

- A. 2026 Election of Board Officers

**5. NON-ACTION AGENDA**

- A. Consideration of Farmers Market Landscaping Plans
- B. Program Sponsorship Packet Review
- C. Review of Grigsby Field Improvement and Maintenance Work

**6. STAFF UPDATES ON ACTIVITIES**

- A. Parks Maintenance Updates
- B. Parks Project Updates
- C. Parks Programs and Special Events

**7. MISCELLANEOUS ITEMS FROM THE BOARD**

**8. ADJOURN**



**COMMUNITY LAND AND RECREATION BOARD**

Regular Meeting (#26-01)

**MINUTES**

CITY OF PARKVILLE, MISSOURI

Wednesday, January 14, 2026 6:00 PM

City Hall Board Room

**1. CALL TO ORDER**

The meeting was called to order at 6:18 p.m. on January 14, 2026. Roll was called by Bonnie Buckmaster, Public Works Department Assistant.

Members present were:

Adam Zink  
Linda Arnold  
Steven Sturgess  
Nate Askren  
Evan Maxon  
Robert Unger  
Dana Laiben - Present non-voting - Zoom

Absent with prior notice were:

Michelle Flamm  
Amanda Blackwood

Phil Wassmer (Liaison)

A quorum of the Board was present.

Brittanie Propes, Parks & Recreation Director; Chris Ashley, Project Manager; Bryan Kidney, Deputy City Administrator; and Bonnie Buckmaster, Public Works Assistant, were present on behalf of the City.

- A. Adam Zink  
Linda Arnold  
Michelle Flamm  
Steven Sturgess  
Dana Laiben  
Amanda Blackwood  
Nathan Askren  
Robert Unger  
Evan Maxon  
Phillip Wassmer (Liaison)

**2. CITIZEN INPUT**

**3. CONSENT AGENDA**

- A. Approve the minutes for the November 12, 2025, regular meeting

**ACTION:** Adam Zink moved to approve the minutes for the November 12, 2025 regular meeting. Linda Arnold seconded.

**RESULT:** Motion Passed: 6-0.

#### 4. NON-ACTION AGENDA

A. Quarterly Parks & Recreation Budget Update

Deputy City Administrator Bryan Kidney presented the year-to-date budget update through November 30, 2025.

The budget update is attached to the minutes.

B. No Mow Zones

Brittanie Propes, Parks and Recreation Director, shared information regarding the no-mow zones. The PowerPoint presented is attached to the minutes.

#### 5. ACTION AGENDA

A. Platte Landing Park Playground & Trail Design

Brittanie Propes, Parks and Recreation Director, presented the proposed Platte Landing Park playground and trail design for consideration and recommendation to the Board of Aldermen for approval. She also summarized feedback received during the public input meeting held the previous week.

Discussion topics included the trail alignment alongside the baseball fields leading to the bridge with a request for cost comparisons between asphalt and concrete trail surfaces, flood resiliency of the proposed playground structure, potential future restroom facilities, and the overall size of the playground structure.

Brittanie noted that staff is currently preparing an application for a Platte County grant in the amount of \$80,000. She also stated that additional amenities are planned for the park as future grant funding is secured.

**ACTION:** Adam Zink moved that the Community Land and Recreation Board (CLARB) recommend that the Board of Aldermen approve the proposed playground concept and authorize the project to proceed into the design phase, including associated trail connection improvements. Evan Maxon seconded.

**RESULT:** Motion Passed: 6-0.

#### 6. STAFF UPDATES

**Train Depot Renovations**

The renovations to the Train Depot are nearing completion. The tenant plans to move into the depot by February 14, with a soft opening scheduled for January 31.

**Bridge to Platte Landing Park (PLP)**

Project Manager Chris Ashley provided an update on the Bridge to Platte Landing Park project. The anticipated completion date is mid-February. The bridge has been fabricated and will be delivered once site preparation is complete.

**Memorial Bench Program**

There are five new memorial benches available for donors currently on the waiting

list. All 5 benches will be installed at Platte Landing Park.

**Park Maintenance Facility Fence Extension**

A fence extension is planned for the south side of the park maintenance building. This project will help consolidate and organize materials in the area while providing cost savings. The trash dumpster currently located within English Landing Park will be relocated near the park maintenance building. The existing fence and mural surrounding the dumpster area in English Landing Park will remain in place.

**Wetlands**

Traps will be placed on four separate occasions to manage muskrat activity. The traps will be monitored daily, and a report will be provided on the number of animals captured. The same contractor will also conduct electrofishing to capture carp, which temporarily stuns the fish to allow for safe removal to a designated area.

**Wildflowers**

Additional wildflowers will be planted along Rush Creek expanding toward the A Truss Bridge.

**Scout Projects**

Two Eagle Scout projects are currently in the fundraising phase and are anticipated to begin in the spring/summer. Liaison Wassmer requested that Brittanie Propes share fundraising information to distribute as appropriate.

A. Parks Maintenance Updates

B. Parks Capital Improvement Project

C. Special Events and Programs

The list of events is listed on the city's website and was included in the CLARB packet.

**7. MISCELLANEOUS ITEMS FROM THE BOARD**

**8. ADJOURN**

**ACTION:** Adam Zink moved to adjourn the regular meeting at 7:46 p.m. Linda Arnold seconded.

**RESULT:** Motion Passed: 6-0.

The minutes for January 14, 2026, having been read and considered by the Community Land and Recreation Board, were approved on the 11th day of February, 2026.

\_\_\_\_\_  
Bonnie Buckmaster, Public Works Assistant

\_\_\_\_\_  
Approval date



**Capital Projects Fund - Farmers Market (61)**  
**Year to Date 11/30/2025**

Category	2024 Audited	2025 Adopted	2025 YTD - 11/30	2025 Revised	2026 PROPOSED	2027 Forecast	2028 Forecast	2029 Forecast	2030 Forecast
<b>Revenues</b>									
Grants/other	\$ -	\$ 1,165,000	\$ 1,000,000	\$ 1,000,000	\$ -	\$ -	\$ -	\$ -	\$ -
Transfers (Parks & Rec - Street & Land Scaping)			92,817	225,000					
Transfer prior insurance proceeds			165,000	165,000					
Transfers (Parks & Rec)	104,592	520,000	520,000	599,000	-	-	-	-	-
Transfer (Transportation)	-	-	74,754	123,800					
<b>Total Revenues</b>	<b>104,592</b>	<b>1,685,000</b>	<b>1,852,571</b>	<b>2,112,800</b>	<b>-</b>	<b>-</b>	<b>-</b>	<b>-</b>	<b>-</b>
<b>Expenditures</b>									
Engineering	102,247	100,000	68,086	100,000	-	-	-	-	-
Street & Landscaping	-	-	74,754	256,000					
Construction (includes PW share)	2,345	1,585,000	1,423,522	1,712,072	-	-	-	-	-
<b>Total Expenditures</b>	<b>104,592</b>	<b>1,685,000</b>	<b>1,566,362</b>	<b>2,068,072</b>	<b>-</b>	<b>-</b>	<b>-</b>	<b>-</b>	<b>-</b>
Increase (decrease)	-	-	286,209	44,728	-	-	-	-	-
Beginning Fund Balance	-	-	-	-	44,728	44,728	44,728	44,728	44,728
<b>Ending Fund Balance</b>	<b>\$ -</b>	<b>\$ -</b>	<b>\$ 286,209</b>	<b>\$ 44,728</b>	<b>\$ 44,728</b>	<b>\$ 44,728</b>	<b>\$ 44,728</b>	<b>\$ 44,728</b>	<b>\$ 44,728</b>



**Parkville Nature Sanctuary (60)**  
**Year to Date 11/30/2025**

Category	2024 Audited	2025 YTD - 11/30	Revised 2025	2026 PROPOSED	2027 Forecast
<b>Revenues</b>					
Program Revenue	\$ -	\$ 875	\$ 315	\$ -	\$ -
Donations/Grants	3,012	4,675	4,000	-	-
<b>Total Revenues</b>	<b>3,012</b>	<b>5,550</b>	<b>4,315</b>	<b>-</b>	<b>-</b>
<b>Expenditures</b>					
Operating	26,202	22	-	-	-
Capital	8,530	-	3,727	100,000	100,000
<b>Total Expenditures</b>	<b>34,732</b>	<b>22</b>	<b>3,727</b>	<b>100,000</b>	<b>100,000</b>
Increase (decrease)	(31,720)	5,528	588	(100,000)	(100,000)
Beginning FB	231,132	199,412	199,412	200,000	100,000
<b>Ending FB</b>	<b>\$ 199,412</b>	<b>\$ 204,940</b>	<b>\$ 200,000</b>	<b>\$ 100,000</b>	<b>\$ -</b>



**Park Sales Tax Fund (41)**  
**Year to Date 11/30/2025**

Category	2024 Audited	2025 YTD - 11/30	2025 Revised	2026 PROPOSED	2027 Forecast	2028 Forecast	2029 Forecast	2030 Forecast
<b>Revenues</b>								
Taxes	\$ 1,049,041	\$ 975,509	\$ 1,062,000	\$ 1,073,000	\$ 1,084,000	\$ 1,095,000	\$ 1,106,000	\$ 1,117,000
Program Revenue	45,803	62,524	45,000	45,000	45,000	45,000	45,000	45,000
Other	76,340	159	-	-	-	-	-	-
Interest Income	-	20,959	8,000	8,000	8,000	8,000	8,000	8,000
Grants/Donations	100,805		1,000	41,000	300,000	200,000	1,000	1,000
Transfers	426,000	396,917	433,000	440,000	455,000	462,000	469,000	476,000
<b>Total Revenues</b>	<b>1,697,989</b>	<b>1,456,068</b>	<b>1,549,000</b>	<b>1,607,000</b>	<b>1,892,000</b>	<b>1,810,000</b>	<b>1,629,000</b>	<b>1,647,000</b>
<b>Expenditures</b>								
Salary and Benefits Parks	583,485	623,426	775,000	810,000	838,000	855,000	872,000	889,000
Operating	258,805	318,260	347,000	454,500	475,000	485,000	495,000	505,000
Capital	355,827	82,202	500,000	875,000	700,000	200,000	100,000	500,000
Transfer	104,592	812,817	989,000	25,000	25,000	25,000	25,000	25,000
Nature Sanctuary Operations	71,705	25,266	30,000	51,000	51,000	51,000	51,000	51,000
<b>Total Expenditures</b>	<b>1,374,414</b>	<b>1,861,971</b>	<b>2,641,000</b>	<b>2,215,500</b>	<b>2,089,000</b>	<b>1,616,000</b>	<b>1,543,000</b>	<b>1,970,000</b>
Increase (decrease)	323,575	(405,903)	(1,092,000)	(608,500)	(197,000)	194,000	86,000	(323,000)
Beginning FB	1,756,951	2,080,526	2,080,526	988,526	380,026	183,026	377,026	463,026
<b>Ending FB</b>	<b>\$ 2,080,526</b>	<b>\$ 1,674,623</b>	<b>\$ 988,526</b>	<b>\$ 380,026</b>	<b>\$ 183,026</b>	<b>\$ 377,026</b>	<b>\$ 463,026</b>	<b>\$ 140,026</b>



**Parkville Train Depot (36) NEW in 2026**  
**Year to Date 11/30/2025**

Category	2025 YTD - 11/30	2025 Revised	2026 PROPOSED	2027 Forecast	2028 Forecast	2029 Forecast	2030 Forecast
<b>Revenues</b>							
Interest Income	\$ 2	\$ -	\$ -	\$ 1,000	\$ 1,000	\$ 1,000	\$ 1,000
Rental Income	-	-	10,500	10,700	10,900	11,100	11,300
Transfers In from Parks & Recreation	35,000	75,000	25,000	25,000	25,000	25,000	25,000
<b>Total Revenues</b>	<b>35,002</b>	<b>75,000</b>	<b>35,500</b>	<b>36,700</b>	<b>36,900</b>	<b>37,100</b>	<b>37,300</b>
<b>Expenditures</b>							
Utilities	1,072	-	2,500	3,000	3,000	3,000	3,000
Maintenance	-	-	25,000	25,000	25,000	25,000	25,000
Professional Services	-	-	-	-	-	-	-
Miscellaneous	-	-	-	-	-	-	-
Capital	33,889	75,000	-	-	-	-	-
<b>Total Expenditures</b>	<b>34,961</b>	<b>75,000</b>	<b>27,500</b>	<b>28,000</b>	<b>28,000</b>	<b>28,000</b>	<b>28,000</b>
Increase (decrease)	41	-	8,000	8,700	8,900	9,100	9,300
Beginning FB	-	-	-	8,000	16,700	25,600	34,700
<b>Ending FB</b>	<b>\$ 41</b>	<b>\$ -</b>	<b>\$ 8,000</b>	<b>\$ 16,700</b>	<b>\$ 25,600</b>	<b>\$ 34,700</b>	<b>\$ 44,000</b>



**Use Tax - Park Trails Detail - Fund (48)**  
**Year to Date 11/30/2025**

Category	2024 Audited	2025 YTD - 11/30	2025 Revised	2026 PROPOSED	2027 Forecast	2028 Forecast	2029 Forecast	2030 Forecast
<b>Revenues</b>								
Taxes	\$ 208,990	\$ 240,575	\$ 280,200	\$ 285,800	\$ 291,600	\$ 297,400	\$ 303,400	\$ 309,400
Interest		3,926	1,700	3,000	3,000	3,000	3,000	3,000
<b>Total Revenues</b>	<b>208,990</b>	<b>244,501</b>	<b>281,900</b>	<b>288,800</b>	<b>294,600</b>	<b>300,400</b>	<b>306,400</b>	<b>312,400</b>
<b>Expenditures</b>								
Park Trail Maint & Capital	-	46,000	250,000	150,000	175,000	200,000	200,000	250,000
<b>Total Expenditures</b>	<b>-</b>	<b>46,000</b>	<b>250,000</b>	<b>150,000</b>	<b>175,000</b>	<b>200,000</b>	<b>200,000</b>	<b>250,000</b>
Increase (decrease)	208,990	198,501	31,900	138,800	119,600	100,400	106,400	62,400
Beginning FB	-	208,990	208,990	240,890	379,690	499,290	599,690	706,090
<b>Ending FB</b>	<b>\$ 208,990</b>	<b>\$ 407,491</b>	<b>\$ 240,890</b>	<b>\$ 379,690</b>	<b>\$ 499,290</b>	<b>\$ 599,690</b>	<b>\$ 706,090</b>	<b>\$ 768,490</b>



**Parkville Veterans Memorial (66)**  
**Year to Date 11/30/2025**

Category	2024 Audited	2025 YTD - 11/30	Revised 2025	2026 PROPOSED	2027 Forecast	2028 Forecast	2029 Forecast	2030 Forecast
<b>Revenues</b>								
Grants - POTMCID Grant	\$ -	\$ -	\$ -	\$ 10,000	\$ -	\$ -	\$ -	\$ -
Grant - Platte County Outreach	-	-	-	40,000	-	-	-	-
Donations	4,315	26,201	2,700	1,000	-	-	-	-
Interest	-	195	120	-	-	-	-	-
<b>Total Revenues</b>	<b>4,315</b>	<b>26,396</b>	<b>2,820</b>	<b>51,000</b>	<b>-</b>	<b>-</b>	<b>-</b>	<b>-</b>
<b>Expenditures</b>								
Capital	75,167	20,546	25,453	51,000	-	-	-	-
<b>Total Expenditures</b>	<b>75,167</b>	<b>20,546</b>	<b>25,453</b>	<b>51,000</b>	<b>-</b>	<b>-</b>	<b>-</b>	<b>-</b>
Increase (decrease)	(70,852)	5,850	(22,633)	-	-	-	-	-
Beginning FB	93,485	22,633	22,633	-	-	-	-	-
<b>Ending FB</b>	<b>\$ 22,633</b>	<b>\$ 28,483</b>	<b>\$ -</b>	<b>\$ -</b>	<b>\$ -</b>	<b>\$ -</b>	<b>\$ -</b>	<b>\$ -</b>

# 2025 No Mow Zone

Organization: MDC  
Year: 2024

## English Landing Park

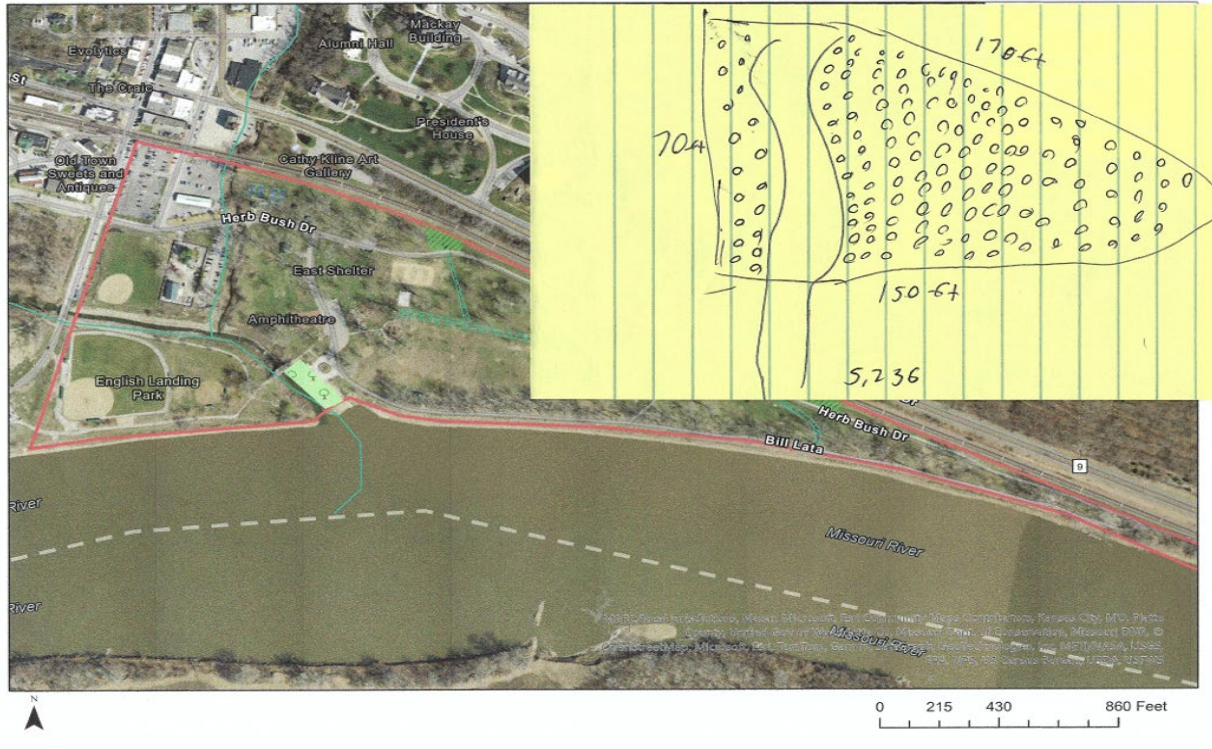

### Location

The first No Mow Zone for 2025 is located in English Landing Park, on the north side of the trail near the first drainage culvert.

### Project Purpose

This No Mow Zone was established to support pollinators, improve native plant diversity, and create a sustainable naturalized area that reduces long-term mowing and maintenance needs.



### **Site Preparation**

Prior to planting, the site was fully prepared to support successful establishment. Preparation included:

- Mowing
- Power raking
- Tilling
- Removal of excess thatch



## Plant Installation

Following site preparation, staff installed **150 bare-root native plants** provided at no cost through the Missouri Department of Conservation Milkweed/Pollinator Program:

- 75 Swamp Milkweed (*Asclepias incarnata*)
- 75 Butterfly Weed (*Asclepias tuberosa*)

Plants were installed on approximately 5,236 square feet, spaced at roughly three-foot intervals.





### **Seeding Strategy**

After bare-root installation, the site was seeded with two native seed mixes from Missouri Wildflower Nursery:

- *Wet Soil Flower Mix*
- *Savanna Mix*

Both mixes were intentionally selected to ensure successful establishment under varying moisture conditions. This approach creates a robust seed bank capable of sustaining blooms during wet, dry, or mixed growing seasons.

Seeding rates were applied as follows:

- Wet Soil Flower Mix: applied at three times the recommended rate
- Savanna Mix: applied at one times the recommended rate



### Site Protection

The seeded area was covered with **99% weed-free EZ-Straw with tackifier** to protect seed during winter stratification and reduce erosion.

## Maintenance Approach

- The site will be regularly monitored for invasive species
- Invasive management will focus on hand removal only
- No herbicides or chemical treatments will be used

## Establishment Timeline

- **Year 1:** Seed stratification and early establishment
- **Year 2:** Site expected to be well established
- **Year 3:** Site expected to be fully established

## Seed Mix Details

Detailed plant species included in both the Wet Soil Flower Mix and Savanna Mix are included below

The Wet Soil Flower Seed Mix:

Botanical name	COMMON NAME
Alisma spp.	Water Plantain
Amsonia illustris	Shining Blue Star
Asclepias incarnata	Swamp Milkweed
Bidens aristosa (A/B)	Bur Marigold
Bidens frondosa (A)	Rayless Marigold
Boltonia asteroides	White Doll's Daisy
Campanulastrum americanum	American Bellflower
Desmanthus illinoensis	Ill. Bundleflower
Elephantopus carolinianus	Carolina Elephant's Foot
Eryngium yuccifolium	Rattlesnake Master
Eutrochium fistulosum	Hollow Stem Joe Pye Weed
Helenium flexuosum	Purple-headed Sneezeweed
Heterotheca camporum	Golden Aster
Hibiscus laevis	Halberdleaf Rose Mallow
Hypericum pyramidatum	Great St. John's Wort
Iris virginica	Southern Blue Flag
Liatris pycnostachya	Prairie Blazing Star
Lobelia cardinalis	Cardinal Flower
Lobelia inflata	Indian Tobacco
Lobelia siphilitica	Blue Lobelia
Ludwigia alternifolia	Seedbox
Lythrum alatum	Winged loosestrife
Melanthium virginicum	Bunchflower Lily
Mimulus alatus	Sharpwing Monkeyflower
Monarda fistulosa	Wild Bergamot (Tall)
Penstemon digitalis	Foxglove Beardtongue
Persicaria virginiana	Jumpseed

<i>Physostegia angustifolia</i>	Obedient Plant
<i>Potentilla norvegica</i> (A/B)	Rough cinquefoil
<i>Pycnanthemum tenuifolium</i>	Slender Mountain Mint
<i>Ratibida pinnata</i>	Grayhead Coneflower
<i>Rudbeckia subtomentosa</i>	Sweet Coneflower
<i>Rudbeckia triloba</i> (B)	Brown-eyed Susan
<i>Scutellaria incana</i>	Downy skullcap
<i>Silphium perfoliatum</i>	Cup Plant
<i>Symphyotrichum pilosum</i>	Frost Aster
<i>Symphyotrichum praealtum</i>	Willowleaf Aster
<i>Thalictrum dasycarpum</i>	Purple meadow rue
<i>Tradescantia ohiensis</i>	Ohio Spiderwort
<i>Verbena urticifolia</i>	White Vervain
<i>Verbesina alternifolia</i>	Yellow Ironweed
<i>Vernonia arkansana</i>	Curlytop ironweed

**The Savanna Seed Mix included.**

LATIN NAME	COMMON NAME
<i>Achillea millefolium</i>	Yarrow
<i>Ageratina altissima</i>	White snakeroot
<i>Allium canadense</i>	Meadow Garlic
<i>Amorpha canescens</i>	Lead Plant
<i>Amsonia illustris</i>	Shining Blue Star
<i>Antennaria parlinii</i>	Pussytoes
<i>Aquilegia canadensis</i>	Columbine
<i>Aruncus dioicus</i>	White Goat's Beard
<i>Asclepias incarnata</i>	Swamp Milkweed
<i>Baptisia australis</i> var. <i>minor</i>	Blue Wild Indigo
<i>Baptisia bracteata</i>	Cream Wild Indigo
<i>Blephilia ciliata</i>	Ohio Horse Mint
<i>Boltonia asteroides</i>	White Doll's Daisy
<i>Callirhoe involucrata</i>	Purple Poppy Mallow
<i>Camassia scilloides</i>	Wild Hyacinth
<i>Carex radiata</i>	Eastern star sedge
<i>Castilleja coccinea</i>	Indian Paintbrush
<i>Ceanothus americanus</i>	New Jersey Tea
<i>Claytonia virginica</i>	Spring Beauty
<i>Coreopsis pubescens</i>	Star Tickseed
<i>Coreopsis tripteris</i>	Tall Coreopsis
<i>Corydalis flavula</i>	Pale corydalis
<i>Dalea purpurea</i>	Purple Prairie Clover
<i>Desmanthus illinoensis</i>	Ill. Bundleflower
<i>Echinacea pallida</i>	Pale-Purple Coneflower
<i>Echinacea purpurea</i>	Purple coneflower
<i>Elephantopus carolinianus</i>	Carolina Elephant's Foot
<i>Eryngium yuccifolium</i>	Rattlesnake Master
<i>Eutrochium purpureum</i>	Joe Pye Weed

Frasera caroliniensis	American columbo
Grindelia lanceolata (B)	Narrowleaf gumweed
Helenium flexuosum	Purple-headed Sneezeweed
Heuchera richardsonii	Prairie Alum Root
Hypericum hypercoides	St. Andrews Cross
Liatris cylindracea	Cylindrical Blazing Star
Lobelia inflata	Indian Tobacco
Lobelia spicata	Palespike lobelia
Marshallia caespitosa	Barbara's Buttons
Mimosa quadrivalvis	Sensitive Briar
Mimulus alatus	Sharpwing Monkeyflower
Monarda bradburiana	Bee Balm Horsemint
Monarda fistulosa	Wild Bergamot (Tall)
Orbexilum pedunculatum	Sampsons snakeroot
Packera obovata	Roundleaf Groundsel
Parthenium integrifolium	Wild Quinine
Penstemon digitalis	Foxglove Beardtongue
Penstemon pallidus	Pale Beardtongue
Polygonatum biflorum	Solomon's Seal
Pycnanthemum albescens	Whiteleaf Mountain Mint
Pycnanthemum verticillatum	Hairy Mountain mint
Ratibida pinnata	Grayhead Coneflower
Rubus occidentalis	Black Raspberry
Rudbeckia fulgida var. umbrosa	Orange Coneflower
Rudbeckia subtomentosa	Sweet Coneflower
Ruellia strepens	Woodland petunia
Scrophularia marilandica	Late Figwort
Scutellaria incana	Downy skullcap
Silene antirrhina	Sleepy Catchfly
Silene stellata	Starry Champion
Silphium laciniatum	Compass Plant
Solidago drummondii	Cliff Goldenrod
Solidago ulmifolia	Elmleaf goldenrod
Spigelia marilandica	Indianpink
Symphyotrichum novae-angliae	New England Aster
Symphyotrichum oblongifolium	Aromatic aster
Symphyotrichum pilosum	Frost Aster
Thalictrum dasycarpum	Purple meadow rue
Tradescantia ernestiana	Woodland Spiderwort
Tradescantia ohioensis	Ohio Spiderwort
Verbena urticifolia	White Vervain
Verbesina helianthoides	Yellow Crownbeard
Verbesina virginica	White crownbeard
Vernonia baldwinii	Western Ironweed
Zizia aptera	Heart-leaved Alexanders

**CITY OF PARKVILLE  
Policy Report**

Date: February 10, 2026

Prepared By:

Brittanie Propes, Parks & Recreation Director

Reviewed By:

Brittanie Propes, Parks & Recreation Director

ISSUE:

2026 Election of Board Officers

BACKGROUND:

Pursuant to Parkville Municipal Code Chapter 150, the Community Land and Recreation Board (CLARB) acts in an advisory capacity to study trees and shrubs along streets and in other public areas; review matters of park planning or other issues brought before the Board of Aldermen; and make recommendations regarding public neighborhood beautification project requests, event approvals occurring on community public right-of-way and park land, and procedures for carrying out such events. It consists of nine members who serve staggered, three-year terms.

According to the Community Land and Recreation Board Bylaws and Procedures adopted on October 12, 2005, the officers of the Community Land and Recreation Board shall consist of a Chairman, Vice Chairman, and Secretary. The Community Land and Recreation Board shall annually elect these officers from its citizen members. Nominations shall be made from the floor, and the person receiving a majority vote of the total Board membership shall be declared elected. Officers shall serve until their successor is elected. No member may serve as Chairman for more than three consecutive elected one-year terms.

The Board members that currently hold the elected positions are Steven Sturgess as Chairman, Adam Zink as Vice Chairman, and Linda Arnold as Secretary

BUDGET IMPACT:

As this is an administrative item, there is no budget impact.

ALTERNATIVES:

1. Hold elections for the Chairman, Vice Chairman, and Secretary positions.
2. Postpone the elections.

STAFF RECOMMENDATION:

Staff recommends that the Community Land and Recreation Board hold 2026 Board elections.

POLICY:

City Ordinance No. 2179 §1, 2-15-2005 states that the Community Land and Recreation Board shall choose its own officers.

SUGGESTED MOTION:

1. I move to nominate \_\_\_\_\_ as Community Land and Recreation Board Chairman.
2. I move to nominate \_\_\_\_\_ as Community Land and Recreation Board Vice Chairman.
3. I move to nominate \_\_\_\_\_ as Community Land and Recreation Board Secretary.

ATTACHMENTS:

None

East Street

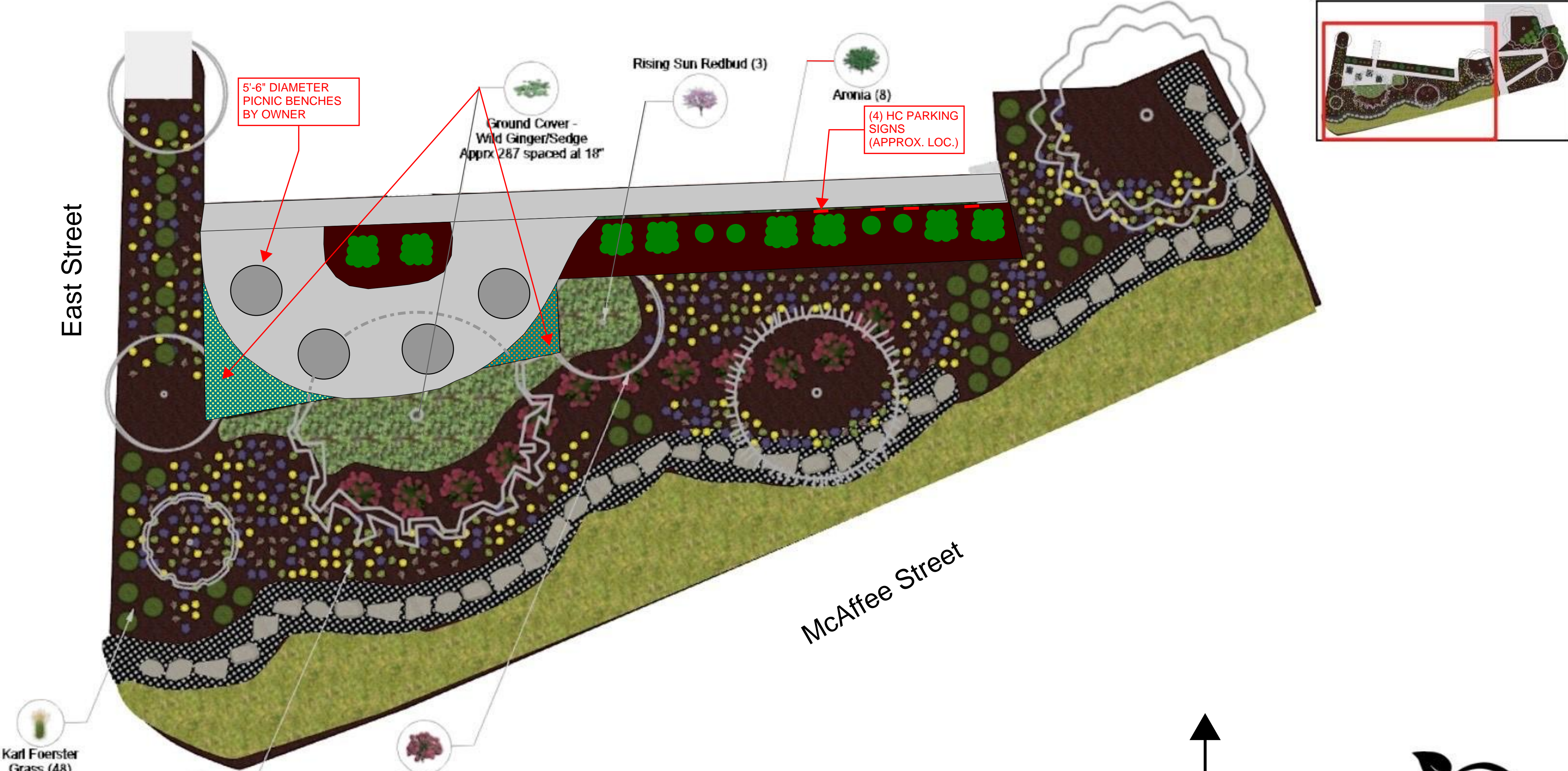

5'-6" DIAMETER PICNIC BENCHES BY OWNER

Ground Cover - Wild Ginger/Sedge  
Apprx 287 spaced at 18"

Rising Sun Redbud (3)

Aronia (8)

(4) HC PARKING SIGNS (APPROX. LOC.)

Karl Foerster Grass (48)

Perennial Blend (575)  
Spaced apprx 3 ft apart

Quick Fire Hydrangea (12)

McAfee Street

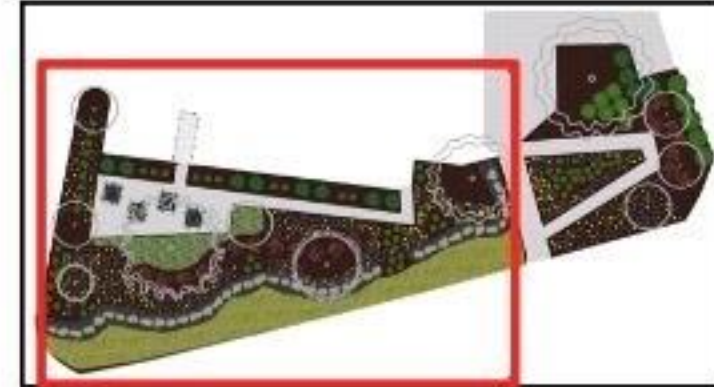
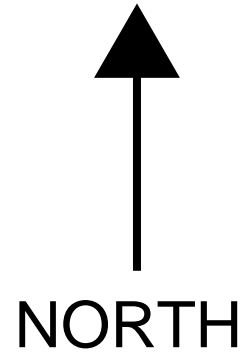

SCOPE OVERVIEW



# SPONSORSHIP OPPORTUNITIES



# 2026

## PARTNER WITH US



### CONTACT US

***Brittanie Propes, CPRE***  
**Parks and Recreation**  
**Director**

[bpropes@parkvillemo.gov](mailto:bpropes@parkvillemo.gov)  
816-741-7676 ext. 220  
[www.parkvillemo.gov](http://www.parkvillemo.gov)

***David Mullen, CPRP***  
**Parks and Recreation**  
**Program Manager**

[dmullen@parkvillemo.gov](mailto:dmullen@parkvillemo.gov)  
816-741-7676 ext. 216  
[www.parkvillemo.gov](http://www.parkvillemo.gov)

### **Parkville Parks and Recreation**

connects people to nature, community, and unforgettable experiences. From riverfront views to wooded trails, our parks reflect the character of Parkville and serve as gathering places for residents and visitors alike.

The Parkville park system includes more than 325 acres of parkland, featuring signature destinations like English Landing Park, with scenic trails along the Missouri River, and the tranquil Parkville Nature Sanctuary, where visitors can explore wooded paths and native landscapes. Our parks host community events, recreation programs, and opportunities to relax, explore and connect year-round.

Through thoughtful stewardship and community partnership, Parkville Parks and Recreation continues to enhance quality of life while creating meaningful spaces for play, discovery, and connection.

Partner with Parkville Parks and Recreation to support vibrant public spaces and meaningful community programs that bring people together. Your sponsorship helps creating a lasting impact in the places our community loves most.



# OUTDOOR MOVIE SERIES SPONSORSHIP

**OUTDOOR MOVIE SERIES** takes the action to the big screen! Parkville Parks and Recreation will host three outdoor movie nights at the Infield at Creekside. Movie selections will be family-friendly. Sponsors may provide suggestions. Attendance varies based on each particular movie; however, we anticipate between 200-300 throughout the 3-movie series.

Sponsorships are used to purchase program supplies, movie licenses, and necessary equipment. With your support, you can be the star of the show during Outdoor Movie Series!

**2026 Dates: Saturday, May 9<sup>th</sup>, July 11<sup>th</sup>, September 12<sup>th</sup>. Cost is per movie.**

Presenting (1 per movie)	Supporting (Unlimited)
\$500	\$250

Outdoor Movie Series "Presented by Your Company"	Presenting	Supporting
Opportunity to distribute marketing materials at event	✓	
Logo/Name on event sign or banner	✓	✓
Company logo inclusion on all print & digital advertisements	✓	✓
Social media shoutouts/mentions (Facebook & Instagram)	✓	✓



# PARKS AND RECREATION MONTH SPONSORSHIP

**PARKS AND RECREATION MONTH** is the month-long celebration of the impact and importance Parks and Recreation has on Parkville. During the month, Parkville Parks and Recreation hosts numerous programs that are suitable for all ages. These include Art in the Park, Yoga, Storytime in the Park, Science in the Park, and more! Attendance throughout the month is estimated nearly 1,000 participants.

Sponsorships are used to purchase program supplies, food/drink, decor, and necessary equipment. With your support, we can share the joy that Parks and Recreation brings to the Parkville community with Parks and Rec Month!

**2026 Date: Month of July**

Presenting  
(1)  
\$1,000

Supporting  
(Unlimited)  
\$100

**Parks and Recreation Month "Presented by Your Company"**

**Opportunity to distribute marketing materials at event**

**Logo/Name on event sign or banner**

**Company logo inclusion on all print & digital advertisements**

**Social media shoutouts/mentions (Facebook & Instagram)**





# PUMPKIN CARVING SPONSORSHIP

**PUMPKIN CARVING** offers Parkville and the surrounding community the unique opportunity to leave their mark on our most popular event, Ghost Stories. Participants transform hundreds of pumpkins into Jack-O-Lanterns that are used to decorate the trails or Ghost Stories. Carving tools and pumpkins are provided by Parkville Parks and Recreation. Attendance for this event is typically 200-300.

Sponsorships are used to purchase program supplies, pumpkins, entertainment, and necessary equipment. With your support, we will carve out lots of fun during Pumpkin Carving!

**2026 Date: Thursday, October 22<sup>nd</sup>**

Presenting  
(1)  
\$500

Supporting  
(Unlimited)  
\$150

**Pumpkin Carving "Presented by Your Company"**

**Opportunity to distribute marketing materials at event**

**Logo/Name on event sign or banner**

**Company logo inclusion on all print & digital advertisements**

**Social media shoutouts/mentions (Facebook & Instagram)**





# GHOST STORIES SPONSORSHIP

**GHOST STORIES** is Parkville’s premier Halloween event. For over 30 years, Parkville Parks and Recreation has hosted Ghost Stories at the Parkville Nature Sanctuary. Participants trick-or-treat with arts/crafts at little goblins hour, walk the haunted trail, enjoy s’mores and live music at the fire pit, and take in a spooky ghost story with hot cocoa at the Scout Cabin. Attendance for this event is typically between 2,500-4,500.

Sponsorships are used to purchase program supplies, food/drink, decor, entertainment, and necessary equipment. With your support, Ghost Stories will be a scary good time this year!

Presenting  
(1)  
\$2,000

Supporting  
(Unlimited)  
\$500

**2026 Date: Saturday, October 24<sup>th</sup>**

<b>Ghost Stories "Presented by Your Company"</b>	✓	
<b>Opportunity to distribute marketing materials at event</b>	✓	
<b>Logo/Name on event banner</b>	✓	✓
<b>Company logo inclusion on all print &amp; digital advertisements</b>	✓	✓
<b>Social media shoutouts/mentions (Facebook &amp; Instagram)</b>	✓	✓



# TREK WITH SANTA SPONSORSHIP

**TREK WITH SANTA** is a community favorite that made its return in 2025 after a hiatus. This holiday program brings holiday spirit and Santa Claus himself to Parkville Nature Sanctuary for an afternoon of fun! Participants enjoy a hike with Santa to the Scout Cabin where s'mores, hot cocoa, arts/crafts and a photo-op await. Attendance for this program can vary; however, we usually anticipate between 50-150.

Sponsorships are used to purchase program supplies, food/drink, and Santa Claus's services. With your support, we can ring in the holiday season with lots of Parkville cheer and spirit!

**2026 Date: Saturday, December 5<sup>th</sup>**

Presenting  
(1)  
\$300

Supporting  
(Unlimited)  
\$150

Trek with Santa "Presented by Your Company"	Presenting (1)	Supporting (Unlimited)
Opportunity to distribute marketing materials at event	✓	
Logo/Name on event sign or banner	✓	✓
Company logo inclusion on all print & digital advertisements	✓	✓
Social media shoutouts/mentions (Facebook & Instagram)	✓	✓



# PARKS AND RECREATION DEPARTMENT DONATION

---

**PARKVILLE PARKS AND RECREATION** also welcomes general, non- sponsorship donations that directly support our parks, programs, and day-to-day operation. Your contribution helps offset costs, enhance community programming, and preserve the natural beauty of our parks and nature sanctuaries, including the Parkville Nature Sanctuary.

Every donation, large or small, helps us continue to provide high-quality experiences and maintain the spaces our community enjoys year-round. **Donations to Parkville Parks and Recreation can be made in two ways:**

**IN-PERSON AT PARKVILLE  
CITY HALL (8880 CLARK  
AVE, PARKVILLE, MO)**

**ONLINE AT  
([HTTPS://SECURE.REC1.COM/  
MO/PARKVILLE-MO/CATALOG](https://secure.rec1.com/mo/parkville-mo/catalog))**





## MEMORIAL BENCHES

**MEMORIAL BENCHES** offer a meaningful way to honor loved ones while enhancing the beauty and comfort of our community spaces. Each bench serves as a lasting tribute - creating a peaceful place to pause, reflect, and remember.

Spots to purchase a memorial bench are available on a first-come first-serve basis. Currently, there is a wait list for memorial bench spots. To reserve your spot on the waitlist or questions, email Brittanie Propes, Parks and Recreation Director at [bpropes@parkvillemo.gov](mailto:bpropes@parkvillemo.gov)



VIEW MEMORIAL BENCH  
LOCATIONS ON THE MAP

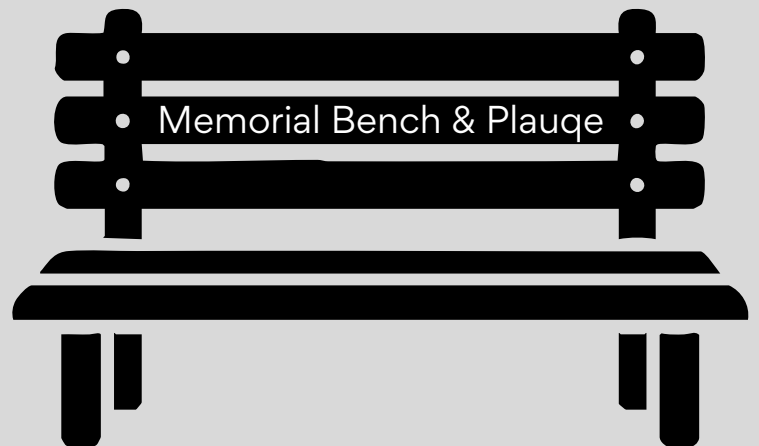

# SPONSORSHIP FORM

**SPONSORSHIP FORMS** can be returned to David Mullen at dmullen@parkvillemo.gov, or in-person at Parkville City Hall (8880 Clark Ave, Parkville, MO). **Please complete all sections of this form.**

## **SPONSOR INFORMATION**

Name of Sponsor \_\_\_\_\_

Phone Number \_\_\_\_\_

Email Address \_\_\_\_\_

Sponsor Address \_\_\_\_\_

Contact Name \_\_\_\_\_

## **SPONSORSHIP INTERESTS**

Please check all that apply.

*Outdoor Movie Series - Movie #1*

Presenting - \$500

Supporting - \$250

*Outdoor Movie Series - Movie #2*

Presenting - \$500

Supporting - \$250

*Outdoor Movie Series - Movie #3*

Presenting - \$500

Supporting - \$250

*Parks and Recreation Month*

Presenting - \$1,000

Supporting - \$100

*Pumpkin Carving*

Presenting - \$500

Supporting - \$150

*Ghost Stories*

Presenting - \$2,000

Supporting - \$500

*Trek with Santa*

Presenting - \$300

Supporting - \$150

*In-Kind Gift/Donation* \_\_\_\_\_

**Total: \$** \_\_\_\_\_

Sponsorships are subject to approval by the Parks and Recreation Department. Sponsorship does not imply endorsement of products or services by the City. By submitting this form, the sponsor acknowledges their intent to provide payment for the sponsorship(s) selected above and allows Parkville Parks and Recreation to use sponsor organizations logos/photos.

**Signature of Sponsor** \_\_\_\_\_

**Date** \_\_\_\_\_



## **PARTNER WITH PARKVILLE PARKS AND RECREATION**

Together with our community partners and sponsors, we can continue to invest in the parks and experiences that make Parkville a place to gather, explore, and thrive!

We are always looking for partners who share our commitment to community and place. Donations of all kinds including monetary, in-kind, services, photo/video, and materials help us tell our story and enhance the parks and recreation experience for all!

**Follow along and stay connected with Parkville Parks and Recreation:**



Parkville Parks  
and Recreation



parkvilleparks



parkvillemo.gov

# Monthly Activity Report



<b>Reporting Date</b>	January 2026
<b>Project Report</b>	Parks Maintenance Report
<b>Meeting</b>	February 11, 2026 Community Land and Recreation Board Meeting
<b>Reviewed By</b>	Brittanie Propes, Parks and Recreation Director
<b>Prepared By</b>	Travis Phelan, Parks Superintendent

## Summary

### January Maintenance Highlights

*The following is a summary of work completed in January beyond routine maintenance operations.*

#### Trail and Natural Area Improvements

- Hauled and placed **44 cubic yards of gravel and 26 tons of trail dust** at PNS for trail maintenance
- Seasonal wetlands mowing to reduce biomass and promote healthy regrowth
- Rush Creek wildflower area preparation and **seeding of native wildflower mix** along the creek bank
- Drill-seeded the Large Dog Park to improve turf conditions
- East End invasive species removal
- Overseeding of No Mow Zones

#### Park Cleanup and Seasonal Transitions

- Removal and hauling of Christmas trees from PNS
- Removal of seasonal Christmas décor throughout the park system

#### Facility and Infrastructure Maintenance

- Removal of tree at Main Street Bridge in preparation for the pedestrian bridge
- Women's restroom heater replacement at English Landing Park
- Additional restroom repairs at English Landing Park
- Installation of new thermostats at English Landing Park
- West Shelter lighting repairs

## **Equipment, Assets, and Amenities**

- Assembly and placement of new Parks trash receptacles

## **Winter Weather Response**

- Snow event preparation and planning (multiple dates)
- Snow event operations and response (1/16–1/17, 1/24–1/25)
- Final snow pass and cleanup (1/26)
- Post-snow event equipment inspection, cleaning, and repairs

## **Professional Development and Training**

- KAA Shade Tree Conference (1/15–1/16)
- MPRA Maintenance Rodeo (1/21)

# Monthly Activity Report



<b>Reporting Date</b>	February 2025
<b>Project Report</b>	Parks Capital Improvement Project Report
<b>Meeting</b>	February 11, 2026 Community Land and Recreation Board Meeting
<b>Reviewed By</b>	Brittanie Propes, Parks and Recreation Director
<b>Prepared By</b>	Chris Ashley, Project Manager

## Farmers Market

Current Updates:

Work on the West Parking Lot has been completed.

The contractor is completing the “punch list” items, including a fix for the loose, removable bollard covers at the entrances to the East lots, and rehangng the Jack Friedman memorial plaque.

The landscaping project south of the structure will occur this spring, as soon as the weather is favorable.

January 28, 2026, Parks Staff met with Ryan’s Lawn & Landscape to review their proposed landscape design for the area south of the Farmers Market structure and west of the handicap ramp. Parks Staff marked up Ryan’s document with questions and comments and are currently waiting to hear back.

The Jack Friedman commemorative plaque was installed on the west face of the SW column on February 6, 2026.

Parks Staff will be ordering 2-3 replacement timber wheel stops from the contractor.

STATUS – IN PROGRESS

**Gateway Park (9 HWY and NW 62nd Street)**

## Current Updates:

To comply with the City's Sign Ordinance, Park Staff is soliciting bids for a new stone monument base and perimeter landscaping to incorporate with the existing park identification sign. The location will remain the same.

**By the Blade was awarded the bid for the new monument sign. They will begin construction in early March 2026.**

## STATUS – IN PROGRESS

### **New Pedestrian Bridge and Vehicular Bridge Improvements at So. Main Street and Rush Creek**

The scope of this project is to remove the existing concrete traffic/pedestrian separation barrier, thus allowing for two-way traffic, and build a separate pedestrian foot-bridge to be located immediately to the east.

Staff is applying for an Outreach Grant from Platte County for this work. Submission deadline is January 19, 2024. Staff is also looking into other bridge improvement grant funding sources.

Staff has reached out to one of our On-Call structural engineers, Garver, to provide us with an assessment of the existing bridge. This assessment will include current condition, determining maximum allowable loads, and costs of the improvements.

Staff has submitted a grant application request in the amount of \$40,000, and will present our application in-person to Platte County on February 27, 2024.

Grant decision still pending.

Platte County has awarded the City its full grant request of \$40,000.

Staff is currently writing up a Request for Qualifications for engineering design work. It is anticipated that this RFQ will be issued by May 10th, 2024

Staff is in contact with on-call consultants to finalize the design scope of work

McClure Engineering has been contracted to design the vehicular and pedestrian bridge

Soil borings have been taken and are currently being analyzed by Kaw Valley Engineering for the foundations of the future pedestrian bridge

McClure is currently putting together a design schedule. It is anticipated that this project will go out to bid after the first of the year

Staff is working with McClure to determine exact location of the pedestrian bridge based on connectivity of the existing trails. Design work is continuing.

Staff is meeting with McClure on Monday, January 6, 2025 to review 90% complete construction documents.

It is anticipated that the project will go out to bid in mid-January 2025.

Staff is currently reviewing the final construction documents. It is anticipated that this project will go out to bid on the week of 2/24/25.

It is anticipated that this project will go out to bid the week of April 6, 2025.

Bids were received on May 28, 2025. Linaweaver Construction was the low bidder and awarded the project. We are currently finalizing their contract.

It is estimated that the project will be completed around the end of 2025.

Linaweaver Construction has been issued a Notice to Proceed with the project.

Shop drawings have been issued and reviewed by the Project Engineer and City Staff.

Fabrication of the new pedestrian bridge should begin this month. It is anticipated that it will arrive on site by the end of November.

The contractor has mobilized on-site and begun excavation for the two pedestrian bridge foundations. Pile driving will begin on Thursday, January 15, 2026.

Construction of the pedestrian bridge is scheduled to be completed by February 13, 2026. Modifications to the existing vehicular bridge will begin immediately after. That vehicular bridge work is anticipated to take approximately 2 weeks. The bridge will remain in service during construction.

**February 6, 2026 - The two concrete embankments have been poured and are currently curing.**

**The pedestrian bridge is now scheduled to be delivered on February 19, 2026, with project completion scheduled for March 9, 2026.**

**The City has hired McClure Engineering to do a structural assessment of the existing vehicular bridge to determine the maximum structural load capacity. This will then be posted on a permanent sign at the north entrance to the bridge.**

STATUS – IN PROGRESS

### **Girl Scout Shelter**

Current Updates:

Park Staff will be soliciting bids for flashing installation between the existing chimney and roof.

STATUS – IN PROGRESS

### **Veterans Memorial (Phase 2)**

Current Updates:

Fabrication of both the memorial and donor kiosks should begin this month and is anticipated to take about (3) months.

City Staff is working with the Veteran's Committee on planning out future phase work.

(2) kiosks and (3) military branch monuments have been ordered from Johnson Granite Supply. It is anticipated that fabrication and installation will take 3-4 months.

The Veteran's Committee has received a \$15,000 grant from the Downtown CID. This grant will be used for a monument sign to be located along the north side of the site. City Staff is assisting the Veteran's Committee with soliciting bids for this work.

STATUS – IN PROGRESS

### **Wetlands Educational Area**

Current Updates:

Signage locations for interpretive signs and directional signs have been verified.

Invasive Species removal is ongoing for invasive johnson grass, carp, and muskrat.

Park Staff is working with a graphic designer to create content for the remaining (7) educational signs. When completed, pedestal sign frames will be ordered and installed.

STATUS – IN PROGRESS

### **Platte Landing Park Inclusive Playground**

This project is a new inclusive playground identified in the 2025 Parks and Recreation Master Plan. The playground will be located at the site of the existing soccer practice fields (Friends Field), across S. Main Street from Friends' Shelter.

On January 9, 2026, City staff hosted a Community Engagement Meeting at the YMCA to gather additional community input for the playground concept. The presentation was led by Brent Magruder of Kompan, the playground designer and builder, along with Brittanie Propes. Community feedback was largely positive. Participants emphasized the importance of including ADA-accessible parking, a shade structure, trees to serve as a buffer, a water fountain, picnic seating, and historical signage, with the Steamboat Arabia cited as an example. Additional suggestions included considering a larger playground footprint and amenities designed for children with visual impairments. One resident raised concerns regarding the size of the parking lot and the use of concrete. The concrete parking lot was selected to meet ADA accessibility requirements.

Park Staff is waiting for the 2026 Platte County Partnership Grant program to open, to submit application for the cost of the playground structure and equipment. The City will pay for the cost of the adjoining parking lot and overall site improvements and will hire an engineer to design and provide budgetary costs for this work, so it can be put out to bid.

STATUS – IN PROGRESS

### **Trail Improvements from Downtown to New Platte Landing Park Inclusive Playground**

On January 16, 2026, Park staff submitted an application for an \$80,000 Platte County Outreach Grant to replace and extend a concrete trail from the entrance of English Landing Park to the new proposed inclusive playground in Platte Landing Park. Staff expects a decision to be made by the Outreach Grant Board sometime in the next 60 days.

STATUS – IN PROGRESS

### **English Landing Entrance Gates**

Parks Staff is currently studying entrance gate design options at the McAfee Street entrance to English Landing Park.

STATUS – IN PROGRESS

# Monthly Activity Report



<b>Reporting Date</b>	February 2026
<b>Project Report</b>	Parks and Recreation Program Report
<b>Meeting</b>	February 10, 2026 Community Land and Recreation Board Meeting
<b>Reviewed By</b>	Brittanie Propes, Parks and Recreation Director
<b>Prepared By</b>	David Mullen, Parks and Recreation Program Manager

## Summary

### New & Upcoming Parks and Recreation Programs (February–March)

#### Board Games in the Boardroom

- **Date/Time:** February 26, 6:00–8:00 PM
- **Location:** Parkville City Hall Boardroom
- **Description:** A social game night for all ages and skill levels. Snacks and drinks provided.
- **Registration:** Required; register through the City’s online recreation software

#### AYSO PLAY! x Parkville Parks and Recreation Soccer Program

- **Date/Time:** March 13, 9:00 AM–12:00 PM
- **Location:** Friends Field
- **Registration:** Via the AYSO PLAY! website

#### Touch-A-Truck

- **Date/Time:** March 21, 10:00 AM–1:00 PM
- **Location:** Platte Landing Park, Friends Shelter parking lot
- **Description:** A hands-on, interactive, and educational experience exploring a variety of large vehicles
- **Vehicles (anticipated):** Police car, fire truck, ambulance, City truck, Parks gator, backhoe and/or snowplow, school bus, garbage truck (pending confirmation)

#### Dog Days at Barkville

- **Schedule:** 1st and 3rd Saturdays, March–October, 10:00 AM–12:00 PM

- **Location: Barkville Dog Park**
- **Description: An opportunity for dog owners of the same breed to meet and socialize**

### **Parkville Walking Club**

- **Schedule: 2nd and 4th Saturdays, March–October, 4:00–6:00 PM**
- **Description: A casual walking group for people who want to socialize while exercising**

### **Other Items**

- **Couple Shuffle 5K: February 14**
- **Hillcrest Platte County 5K: March 28**
- **Program Sponsorship Initiative: Parks and Recreation has created a sponsorship form allowing local businesses to support select programs and events as presenting or supporting sponsors**
- **MPRA Conference: February 24–27, Columbia, Missouri**



ALL AGES  
WELCOME

# BOARD GAMES IN THE BOARD ROOM



FREE  
ENTRY!



Join us for a night full of fun,  
laughter, and friendly competition!

Bring your own game or use one  
of ours! Snack and drink provided!

**WHEN: THURSDAY, FEBRUARY  
26, 2026 FROM 6:00PM-8:00PM**

**WHERE: PARKVILLE CITY HALL  
BOARDROOM (8880 CLARK AVE)**



**Parkville**  
Missouri  
Parks & Recreation



To register, please scan  
the QR code or visit  
[https://secure.rec1.com  
/MO/parkville-  
mo/catalog!](https://secure.rec1.com/MO/parkville-mo/catalog/)

# Touch-A-Truck

Presented By: Parkville Parks and Recreation

Enjoy a hands-on interactive and educational experience while exploring a variety of vehicles!

**FREE** and fun for the whole family! First hour (10am-11am) is sensory friendly with no air horns, lights or sirens.

March 21st, 2026  
10:00am-1:00pm  
Platte Landing Park





# DOG DAYS AT BARKVILLE

## DOG BREED MEETUPS



MARCH 7:  
HUSKIES

MARCH 21:  
BULLDOGS

APRIL 4:  
DOODLES

APRIL 18:  
POODLES

MAY 2:  
LABS &  
RETRIEVERS

MAY 16:  
EXTRA  
LARGE DOGS  
(100+ LBS)

JUNE 6:  
BEAGLES

JUNE 20:  
MUTTS &  
MIXES

JULY 4:  
CORGIS

JULY 18:  
PUGS

AUGUST 1:  
GERMAN  
SHEPHERDS

AUGUST 15:  
TERRIERS

SEPTEMBER 5:  
SENIOR DOGS  
(10+ YEARS  
OLD)

SEPTEMBER 19:  
TERRIERS

OCTOBER 3:  
EXTRA  
SMALL DOGS  
(UNDER 10  
LBS)

OCTOBER 18:  
DACHSHUNDS

1ST & 3RD SATURDAY'S  
OF THE MONTH FROM  
MARCH-OCTOBER.  
10:00AM-NOON  
BARKVILLE DOG PARK IN  
PLATTE LANDING PARK



<b>Event/Program Name</b>	<b>Organization</b>	<b>Date</b>	<b>Type</b>	<b>Location</b>
<b>Time Travelers 5k/10k/Half Marathon</b>	Bodies Race Company	1/3/2026	Race	ELP
<b>Paper Shredding &amp; Electronics Recycling</b>	City of Parkville Public Works	2/7/2026	Event	PLP/Barkville
<b>Couple Shuffle 5k</b>	Bodies Race Company	2/14/2026	Race	ELP
<b>Hillcrest PC 5k</b>	Hillcrest Platte County	3/28/2026	Race	ELP
<b>A Walk for Words 5k</b>	Breaking Barriers with Assistive Tech.	4/18/2026	Race	ELP
<b>Parkville Microbrew Fest</b>	Main Street Parkville Association	4/25/2026	Event	ELP
<b>Women Lawyers of Greater KC 5k</b>	AWLF	5/2/2026	Race	ELP
<b>Northland Mother's Day 5k</b>	Equal Start	5/9/2026	Race	ELP
<b>VFW Rib Cook Off</b>	VFW Auxillary Post 7356	5/30/2026	Event	ELP/PLP
<b>Paper Shredding &amp; Electronics Recycling</b>	City of Parkville Public Works	6/6/2026	Event	PLP/Barkville
<b>Dani Beyer Summer Festival</b>	Dani Beyer Real Estate	6/13/2026	Event	ELP
<b>Paper Shredding &amp; Electronics Recycling</b>	City of Parkville Public Works	8/1/2026	Event	PLP/Barkville
<b>Runnin for Home 5k</b>	Valor Ranch	9/12/2026	Race	ELP
<b>Golden Harvest Half Marathon</b>	Bodies Race Company	9/27/2026	Race	ELP
<b>Weedman Wedding</b>	N/A	10/1/2026	Wedding	ELP
<b>Paper Shredding &amp; Electronics Recycling</b>	City of Parkville Public Works	10/3/2026	Event	PLP/Barkville
<b>Out of the Darkness Walk</b>	AFSP Greater Kansas	10/3/2026	Race	ELP/PLP
<b>Ian's Rainbow Flu Foundation Walk</b>	Ian's Rainbow Flu Foundation	10/10/2026	Race	ELP
<b>Mojo Real Estate Oktoberfest</b>	Mojo Real Estate	10/10/2026	Event	ELP
<b>Dani Beyer Pumpkin Patch</b>	Dani Beyer Real Estate	10/17/2026	Event	ELP
<b>Strong Like Lisa 5k</b>	Strong Like Lisa	10/24/2026	Race	ELP
<b>Littleton Wedding</b>	N/A	10/25/2026	Wedding	ELP
<b>Veterans Day 5k/10k</b>	KC Running Company	11/8/2026	Race	ELP
<b>Turkey Trails 5k/10k/Half Marathon</b>	Bodies Race Company	11/29/2026	Race	ELP

## 2026 Internal Programs & Special Events Master List

Event/Program Name	Date	Time	Fee	Location
Board Games in the Board Room	2/26/2026	6pm-8pm	FREE	City Hall Board Room
Dog Days at Barkville	Mar-Oct (1st/3rd Sat)	10am-12pm	FREE	Barkville Dog Park
Parkville Walking Club	Mar-Oct (2nd/4th Sat)	10am-12pm	FREE	ELP/PLP
AYSO Soccer Camp	3/13/2026	9am-12pm	\$45.00	Friends Field
Touch-A-Truck	3/21/2026	10am-1pm	FREE	Friends Shelter
AYSO Soccer Camp	4/6, 4/13, 4/20, 4/27	5pm-7pm	\$50.00	Friends Field
Callery Pear Buyback Program	4/21/2026	3pm-6pm	FREE	Friends Shelter
Earth Day Parks Volunteer Cleanup	4/22/2026	6pm-7:30pm	FREE	ELP/PLP/Pocket Park/Farmers MKT
Storytime in the Park	5/4, 5/11, 5/18, 5/25	10am-11am	FREE	East Shelter
Pickleball 101 Instructional Class	5/5, 5/12, 5/19, 5/26	10am-11:30am	?	ELP Pickleball Courts
Tails on the Trail	5/9/2026	2pm-4pm	FREE	Barkville Dog Park/PLP
Outdoor Movie Series	5/9, 7/11, 9/12	7pm-9pm	FREE	Infield at Creekside
AYSO Soccer Camp	6/8, 6/9, 6/10, 6/11, 6/12	9am-12pm	\$99.00	Friends Field
Kickball & Pickleball Leagues (Sundays)	6/14, 6/21, 6/28, 7/5, 7/12, 7/19, 7/26	5pm-8pm	15% of Team Fees	Grigsby Field/Pickleball Courts
Kickball & Pickleball Leagues (Thursdays)	6/18, 6/25, 7/2, 7/9, 7/16, 7/23, 7/30	6:30pm-8:30pm	15% of Team Fees	Grigsby Field/Pickleball Courts
Yoga Through the Seasons	6/21, 9/23	6pm-7pm	FREE	McKeon Stage
National Parks and Recreation Month	Month of July	Month of July	FREE	Various
4th of July Celebration	7/4/2026	All Day	FREE	City Hall/Downtown
AYSO Soccer Camp	7/11/2026	12pm-4pm	\$99.00	Friends Field
Kickball & Pickleball Leagues (Sundays)	8/16, 8/30, 9/13, 9/20, 9/27, 10/4, 10/11	3pm-6pm	15% of Team Fees	Grigsby Field/Pickleball Courts
Pickleball Pickle-Palooza Tournament	9/26/2026	9am-TBD	\$30/Indv \$50/Team	ELP Pickleball Courts
Pumpkin Carving	10/22/2026	5pm-7pm	FREE	McKeon Stage
Ghost Stories	10/24/2026	5pm-9pm	FREE	Parkville Nature Sanctuary
Rolling on the River Bikeride	11/7/2026	9am-TBD		E.H. Young Park/ELP/PLP
Light the Night Glow Hike	11/17/2026	5:30pm-7:30pm	FREE	Parkville Nature Sanctuary
Trek with Santa	12/5/2026	2pm-4pm	FREE	Parkville Nature Sanctuary